

TENDER BULLETIN

NO.30 OF 2017/18 FY

03 November 2017



LIMPOPO

PROVINCIAL GOVERNMENT
REPUBLIC OF SOUTH AFRICA

This document is also available on the internet on the following website:

www.limtreasury.gov.za

Provincial Supply Chain Management Office

TABLE OF CONTENTS

| | Page No. |
|--|-----------------|
| 1. REPORTING FRAUDULENT AND CORRUPT ACTIVITIES..... | 03 |
| 2. INSTRUCTIONS..... | 04 |
| 3. BID INVITATIONS FOR SUPPLIES, SERVICES AND DISPOSALS | 05-07 |
| 4. LIST OF AWARDED BIDS..... | 08-09 |
| 5. SPECIAL NOTICE..... | 10-11 |
| ANNEXURE 1: ADDRESS LIST AND CONTACT DETAILS: PROVINCIAL DEPARTMENTS..... | 12 |
| ANNEXURE 2: ADDRESS LIST AND CONTACT DETAILS: PUBLIC ENTITIES..... | 13 |
| ANNEXURE 3: ADDRESS LIST AND CONTACT DETAILS: PROVINCIAL TREASURY TENDER ADVISE CENTRES | 14 |
| ANNEXURE 4: ADDRESS LIST AND CONTACT DETAILS: SATELLITE OFFICES | 15 |
| 8. SELF REGISTRATION PROCESS..... | 16 |

REPORT

FRAUDULENT & CORRUPT ACTIVITIES ON GOVERNMENT PROCUREMENT SYSTEM

National Anti-Corruption @ 0800 701 701

Security and Investigating Services – Limpopo Provincial Treasury @ 015 298 7196

ALL COMPLAINTS/CONCERNS RELATED TO SCM NON-COMPLIANCE MUST BE REPORTED TO:

LIMPOPO PROVINCIAL TREASURY

PRIVATE BAG X 9486

POLOKWANE

0700

PROVINCIAL TREASURY, FINANCE HOUSE, 56 – 58 PAUL KRUGER STREET, POLOKWANE

2. INSTRUCTIONS

1. Bidders are advised to read the entire tender bulletin.
2. Tenders for procurement of supplies, services and disposals are categorized as follows:

SUPPLIES

- Accommodation, leasing of
- Audio visual equipment
- Building material
- Chemicals: Agricultural/Forestry/
Laboratory/Water Care
- Clothing/Textiles
- Computer equipment
- Computer software
- Electrical equipment
- Electronic equipment
- Furniture
- General
- Medical
- Office equipment: Labour-saving devices
- Perishable provisions
- Stationary/printing
- Steel
- Timber
- Vehicle (all types)
- Workshop equipment

SERVICES

- Building
- Civil
- Electrical
- Functional (including cleaning-,
and security services)
- General
- Maintenance of electrical, mechanical
equipment and plumbing
- Mechanical
- Professional
- Repair and maintenance of vehicles
- Transport

DISPOSALS

- Clothing and textiles
- Furniture
- General
- Scrap metal
- Vehicles

3. Bid documents are generally available in English only.
4. The address where a bid document is available from and where it must be submitted to may differ.
5. The addresses at which bid documents may be obtained and to which tenders must be posted, appear in Annexure 1.
6. The address list of various Supply Chain Management Advice Centres at which bid documents and tender bulletins may also be obtained, appear in Annexure 3; and
7. The address list of Supply Chain Management satellite offices at which tender bulletins may also be obtained, appear in Annexure 4.

3. BID INVITATIONS FOR SUPPLIES, SERVICES AND DISPOSALS

| BID NO. | DESCRIPTION OF SERVICE OR SUPPLIES | CONTACT DETAILS | BID DOCUMENT PRICE (NON-REFUNDABLE) | DUE AT 11H00 | BID DOCUMENTS OBTAINABLE FROM | POST OR DELIVER BIDS TO |
|---------|------------------------------------|-----------------|-------------------------------------|--------------|----------------------------------|-------------------------|
| | | | | | See Annexure 1 & 2, Page 09 & 10 | |

| | | | | | | |
|------------------|---|---|---------|------------|-----|-----|
| VTVET 61/2017 | Priority Trades Motor Mechanic – Credits 50 (Thengwe Campus) Vhembe FET College | ADMINISTRATION PROCESS Mr ND Maiwashe @ 015 963 3657 015 963 3156 Email: pa.ceo@vhembeclledge.edu.co.za or Email: fetcol@mweb.co.za TECHNICAL ASPECTS Mr.AR Netshithuthuni @t 015 963 1893/2167 | R350-00 | 02/12/2017 | 118 | 118 |
| VTVET 62/2017 | Apprenticeship Electrical Engineering (Thengwe Campus) Vhembe FET College | ADMINISTRATION PROCESS Mr ND Maiwashe @ 015 963 3657 015 963 3156 Email: pa.ceo@vhembeclledge.edu.co.za or Email: fetcol@mweb.co.za TECHNICAL ASPECTS Mr.AR Netshithuthuni @t 015 963 1893/2167 | R350-00 | 02/12/2017 | 118 | 118 |
| VTVET 63/2017 | Artisan Development Electrical Engineering (Thengwe Campus) Vhembe FET College | ADMINISTRATION PROCESS Mr ND Maiwashe @ 015 963 3657 | R350-00 | 02/12/2017 | 118 | 118 |

LIMPOPO PROVINCIAL TENDER BULLETIN NO 30 OF 2017/18 FY, 03 November 2017

| | | | | | | |
|---------------|--|---|---------|------------|-----|-----|
| | | <p>015 963 3156 Email: pa.ceo@vhembecledge.edu.co.za or</p> <p>Email: fetcol@mweb.co.za</p> <p>TECHNICAL ASPECTS Mr.AR Netshithuthuni @t 015 963 1893/2167</p> | | | | |
| | Vhembe FET College | | | | | |
| VTVET 64/2017 | <p>Rendering of occupational health and Safety services at the college, including conducting safety assessment and evaluation (All Campuses)</p> <p>Vhembe FET College</p> | <p>ADMINISTRATION PROCESS</p> <p>Mr ND Maiwashe @ 015 963 3657 015 963 3156 Email: maiwashe.nd@Vhembecledge.edu.co.za or</p> <p>Email: fetcol@mweb.co.za</p> <p>TECHNICAL ASPECTS Mr.AR Netshithuthuni @t 015 963 1893/2167</p> | R350-00 | 02/12/2017 | 118 | 118 |
| VTVET 65/2017 | <p>Maintenance of internet campus connectivity Infrastructure and the Monthly Internet costs Agreements (Central Office)</p> <p>Vhembe FET College</p> | <p>ADMINISTRATION PROCESS</p> <p>Mr ND Maiwashe @ 015 963 3657 015 963 3156 Email: maiwashe.nd@Vhembecledge.edu.co.za or</p> <p>Email: fetcol@mweb.co.za</p> <p>TECHNICAL ASPECTS Mr.AR Netshithuthuni @t 015 963 1893/2167</p> | R350-00 | 02/12/2017 | 118 | 118 |
| VTVET 66/2017 | <p>Purchase and Supply of Computers for students (Tshisimani Campus)</p> | <p>ADMINISTRATION PROCESS</p> <p>Mr ND Maiwashe @ 015 963 3657 015 963 3156 Email: maiwashe.nd@Vhembecledge.edu.co.za or</p> <p>Email: fetcol@mweb.co.za</p> | R350-00 | 02/12/2017 | 118 | 118 |

LIMPOPO PROVINCIAL TENDER BULLETIN NO 30 OF 2017/18 FY, 03 November 2017

| | | | | | | |
|------------------|--|--|---------|------------|-----|-----|
| | | <p>TECHNICAL ASPECTS Mr.AR Netshithuthuni @t 015 963 1893/2167</p> | | | | |
| | Vhembe FET College | | | | | |
| VTVET 67/2017 | Painter - Credits 50 (Thengwe Campus) | <p>ADMINISTRATION PROCESS</p> <p>Mr ND Maiwashe @ 015 963 3657 015 963 3156 Email: pa.ceo@vhembecledge. edu.co.za</p> <p>Email: fetcol@mweb.co.za</p> <p>TECHNICAL ASPECTS Mr.AR Netshithuthuni @t 015 963 1893/2167</p> | R350-00 | 02/12/2017 | 118 | 118 |
| | Vhembe FET College | | | | | |
| VTVET 68/2017 | Purchase and supply of computers (Thengwe Campus) | <p>ADMINISTRATION PROCESS</p> <p>Mr ND Maiwashe @ 015 963 3657 015 963 3156 Email: <u>maiwashe.nd@</u> Vhembecledge.edu.co.za or.</p> <p>Email: fetcol@mweb.co.za</p> <p>TECHNICAL ASPECTS Mr.AR Netshithuthuni @t 015 963 1893/2167</p> | R350-00 | 02/12/2017 | 118 | 118 |
| | Vhembe FET College | | | | | |
| VTVET 69/2017 | Purchase and supply of laptops Mashamba (Campus) | <p>ADMINISTRATION PROCESS</p> <p>Mr ND Maiwashe @ 015 963 3657 015 963 3156 Email: <u>maiwashe.nd@</u> Vhembecledge.edu.co.za or.</p> <p>Email: fetcol@mweb.co.za</p> <p>TECHNICAL ASPECTS Mr.AR Netshithuthuni @t 015 963 1893/2167</p> | R350-00 | 02/12/2017 | 118 | 118 |
| | Vhembe FET College | | | | | |

| |
|--------------------------------|
| 4. LIST OF AWARDED BIDS |
|--------------------------------|

DEPARTMENT OF WORKS

| PROJECT No. | DESCRIPTION | AWARDED BIDDER | AMOUNT | TOTAL POINTS ATTAINED | DATE AWARDED |
|----------------|---|---|----------------|-----------------------|-------------------|
| LDPWRI-R/16015 | Household Routine Maintenance at LIM 354 (Polokwane Municipality) | Just Right Trading | R16 239 644.61 | 94 | 20 September 2017 |
| LDPWRI-R/16016 | Household Routine Maintenance at Blouberg Municipality | Gaborena JV Segwera | R16 302 786.83 | 98 | 21 September 2017 |
| LDPWRI-R/16017 | Household Routine Maintenance at LIM 353 (Molemole Municipality) | Vashumi General Dealers | R11 414 000.29 | 89 | 20 September 2017 |
| LDPWRI-R/16018 | Household Routine Maintenance at Lepelle- Nkumpi Municipality | Gvardit Trading | R10 809 940.24 | 91 | 21 September 2017 |
| LDPWRI-R/16019 | Household Routine Maintenance at Mogalakwena Municipality | Zookie Construction and Projects | R12 996 995.62 | 97 | 21 September 2017 |
| LDPWRI-R/16020 | Household Routine Maintenance at Bela-Bela Municipality | Ntshutso/Molook's JV | R12 966 895.62 | 99 | 20 September 2017 |
| LDPWRI-R/16021 | Household Routine Maintenance at Lephale Municipality | Blue Dot Pest Control and General Service | R16 247 247.36 | 95 | 21 September 2017 |
| LDPWRI-R/16022 | Household Routine Maintenance at LIM 368 (Modimolle Municipality) | Mafafo Building Construction cc | R13 985 411.15 | 91 | 20 September 2017 |
| LDPWRI-R/16023 | Household Routine Maintenance at Thabazimbi Municipality | Mantelane Construction | R12 336 144.00 | 100 | 20 September 2017 |
| LDPWRI-R/16024 | Household Routine Maintenance at Ephraim Mogale Municipality | Loge & LL Civil JV | R11 270 269.80 | 95 | 20 September 2017 |
| LDPWRI-R/16025 | Household Routine Maintenance at LIM 476 (Greater Tubatse) Municipality | Gochi Trading | R17 585 161.39 | 91 | 20 September 2017 |
| LDPWRI-R/16026 | Household Routine Maintenance at Ba-Phalaborwa Municipality | Tsentse JV Sefmod | R10 825 900.79 | 98 | 21 September 2017 |
| LDPWRI-R/16027 | Household Routine Maintenance at Greater Giyani Municipality | T and C Civils | R13 091 663.11 | 96 | 21 September 2017 |
| LDPWRI-R/16028 | Household Routine Maintenance at LIM 345 | | R11 011 824.68 | 93 | 21 September 2017 |

LIMPOPO PROVINCIAL TENDER BULLETIN NO 30 OF 2017/18 FY, 03 November 2017

| | | | | | |
|--------------------|--|-------------------------------|----------------|-----|-------------------|
| | Mutale Local Municipality | MDRT / Mashaipone JV | | | |
| LDPWRI- R/16029 | Household Routine Maintenance at Thulamela Municipality | Lilithalethu Trading 41 | R18 916 103.86 | 99 | 20 September 2017 |
| LDPWRI- R/16030 | Household Routine Maintenance at Musina Municipality | Nkomazi Fhedzisani JV | R14 232 678.17 | 90 | 03 October 2017 |
| LDPWRI- R/16031 | Household Routine Maintenance at Makhado Municipality | Chauke Business Enterprese | R18 777 189.83 | 100 | 21 September 2017 |

5. SPECIAL NOTICES

5.1 DEPARTMENT OF HEALTH: EXTENSION OF CLOSING DATE

BID NUMBER HEDP 995/176: SUPPLY, DELIVERY, INSTALLATION, COMMISSIONING AND MAINTENANCE OF MEDICAL EQUIPMENT TO ALL HEALTH INSTITUTIONS OF THE LIMPOPO DEPARTMENT OF HEALTH, FOR A PERIOD OF 36 MONTHS.

| BID NUMBER | NOTICE | |
|-------------|--|--|
| HEDP 995/17 | <p>Extension of closing date for bid no HEDP 995/17: supply, delivery, installation, commissioning and maintenance of medical equipment to all health institutions of the Limpopo Department of Health, for a period of 36 months from</p> <p>Old date: 10 November 2017 to New date: 24 November 2017</p> | <p>Bidders are further informed that, any bidder who might have already submitted their bid response but feel they still need time to work on their bids, are welcomed to come and collect their bids as per the following details:</p> <p>Date: 10/11/2017 Time: 11:00 Venue: Department of health tender box (18 College Street, Polokwane)</p> |

5. 2 DEPARTMENT OF LIMPOPO PROVINCIAL TREASURY

5.2.1. Notice to Suppliers: All Service Providers are required to update their profiles on the CSD i.r.o Directors/ Contact for Bid Office and Industrial Classification as a matter of urgency.

5. 2.2 (SCM Advice Centers): LIMPOPO PROVINCIAL TREASURY
 ADVERTISEMENTS OF LIMPOPO CSD CALL CENTRE LINES FOR SUPPLIERS

LIMPOPO CSD CALL CENTRE LINES FOR SUPPLIERS

| DISTRICT | CALL CENTRE NUMBER | OFFICIAL RESPONSBLE | TIME |
|-------------|--------------------|----------------------|----------------|
| Head Office | 015 291 2684 | Mr.Muthivhi MC | 07H30 TO 16H30 |
| Mopani | 015 812 0256 | Ms. Nxumalo P | 07H30 TO 16H30 |
| Sekhukhune | 013 265 1071 | Mrs Morena MM | 07H30 TO 16H30 |
| Vhembe | 015 962 0014 | Mrs. Nefolovhodwe MQ | 07H30 TO 16H30 |
| Waterberg | 014 717 1376 | Mrs. Tsatsi AT | 07H30 TO 16H30 |

LIMPOPO PROVINCIAL TENDER BULLETIN NO 30 OF 2017/18 FY, 03 November 2017

5.2.3 SCM Advice Centres): LIMPOPO PROVINCIAL TREASURY SUPPLIER DATABASE ROADSHOW AS PER DISTRICT:-

CAPRICORN SUPPLY CHAIN MANAGEMENT ADVICE CENTRE (Centralized Supplier Database Roadshow program)

| DATE | MUNICIPALITY | VENUE | TARGET | TIME |
|------------|----------------|---------------------------------|------------------|-------|
| 23/11/2017 | Lepelle-Nkumpi | Leb/Kgomo Government Complex | SUPPLIERS 100 | 10H00 |

For more information please contact Ms. Masindi MM at Tel. 015 291 8424

MOPANI SUPPLY CHAIN MANAGEMENT ADVICE CENTRE (Centralized Supplier Database Roadshow program)

| DATE | MUNICIPALITY | VENUE | TARGET | TIME |
|------------|--------------|-----------------------------|------------------|-------|
| 23/11/2017 | Maruleng | Hlohlokwe Community Hall | SUPPLIERS 100 | 10H00 |

For more information please contact Mr. Mbedzi MB at Tel. 015 812 0149

VHEMBE SUPPLY CHAIN MANAGEMENT ADVICE CENTRE (Centralized Supplier Database Roadshow program)

| DATE | MUNICIPALITY | VENUE | TARGET | TIME |
|------------|--------------|-------------|------------------|-------|
| 16/11/2017 | Lim 345 | Mhinga Hall | SUPPLIERS 100 | 10H00 |

For more information please contact Ms. A Manena at Tel. 015 962 1752

WATERBERG SUPPLY CHAIN MANAGEMENT ADVICE CENTRE (Centralized Supplier Database Roadshow program)

| DATE | MUNICIPALITY | VENUE | TARGET | TIME |
|------------|--------------|----------------|------------------|-------|
| 16/11/2017 | Lephalale | Traffic Centre | SUPPLIERS 100 | 10H00 |

For more information please contact Mr. Mogoroga PE at Tel. 014 717 5837

LIMPOPO PROVINCIAL TENDER BULLETIN NO 30 OF 2017/18 FY, 03 November 2017

ANNEXURE 1: ADDRESS LIST AND CONTACT DETAILS: LIMPOPO PROVINCIAL DEPARTMENTS

| UNIQUE REF. NO. | BID DOCUMENT REFERENCE | CONTACT DETAILS | DOCUMENTS SOLD AT: | DOCUMENTS DEPOSITED AT |
|-----------------|------------------------|---|--|---|
| 100 | DSDP | Tel: 015 293 6000 Fax: 015 293 6211 Website: www.limpopo.gov.za | Department of Social Development , Office No. 57 Ground Floor, 21 Biccadd Street POLOKWANE | Deposited in the box located at Department of Social Development, 21 Biccadd Street Polokwane |
| 101 | LPT | Tel: 015 298 7000 Fax: 015 295 7010 Website: www.limpopo.gov.za | Provincial Treasury 46 Hans Van Rensburg Street, POLOKWANE and all Provincial Treasury Tender Advice Centres | Deposited in the bid box located outside a guard house at Ismini Towers, 46 Hans Van Rensburg Street, Polokwane |
| 101A | TC/LP | Tel: 015 291 8400 Fax: 015 295 3310 Website: www.limpopo.gov.za | Provincial Treasury 56 – 58 Paul Kruger Street, POLOKWANE and all Provincial Treasury Tender Advice Centres | Deposited in the bid box located in the main entrance, Finance House Building, 56-58 Paul Kruger Street, Polokwane |
| 102 | PRDP | Tel: 015 287 6000 Fax: 015 295 3840 Website: www.limpopo.gov.za | Office of the Premier , 40 Hans van Rensburg Street, POLOKWANE and all SCM Advice Centres | Deposited in the bid box located at Mowaneng Building, 40 Hans van Rensburg Street, Polokwane |
| 103 | HEDP | Tel: 015 293 6000 Fax: 015 293 6211 Website: www.limpopo.gov.za | Department of Health , Office No. D3 Ground Floor, Old Capricorn Building, 18 College Street, POLOKWANE and all Provincial Treasury Tender Advice Centres | Deposited in the box located at Department of Health and Social Development, 18 College Street, Polokwane |
| 104 | LPEDT | Tel: 015 290 7600/1 Fax: 015 297 4494 Website: www.limpopo.gov.za | Department of Education , Corner 113 Biccadd and 24 Excelsior Streets, POLOKWANE and all Provincial Treasury Tender Advice Centres | Deposited in the bid box located in the main entrance of corner 113 Biccadd Street and Excelsior Street, Polokwane |
| 105 | PUDP | Tel: 015 295 1000 Fax: 015 295 1163 Website: www.limpopo.gov.za | Department of Roads & Transport , 40 Paul Kruger Street, POLOKWANE and all Provincial Treasury Tender Advice Centres | Deposited in the bid box located at 1 st Floor, Paul Kruger Wing, 40 Paul Kruger Street, Polokwane |
| 106 | DSSL | Tel: 015 290 2900 Fax: 015 291 4452 Website: www.limpopo.gov.za | Department of Safety, Security and Liaison , 32 Schoeman Street, POLOKWANE and all Provincial Treasury Tender Advice Centres | Deposited in the bid box located in the main entrance of 32 Schoeman Street, Polokwane |
| 107 | COGHSTA | Tel: 015 294 2000 Fax: 015 295 4190 Website: www.limpopo.gov.za | Department of Co-Operative Governance, Human Settlements & Traditional Affairs , 28 Market Street, Office No. G 74, Ground Floor, Polokwane. | Deposited in the bid box located at Hensa Towers, Cnr of Rabe and Landdros Mare Streets, Polokwane |
| 108 | DSAC | Tel: 015 284 4000 Fax: 015 284 4514 Website: www.limpopo.gov.za | Department of Sport, Arts and Culture Olympic Towers, Corner Rabe and Biccadd Street, POLOKWANE and all Provincial Treasury Tender Advice Centre | Deposited in the bid box located in the main entrance of Olympic Towers, Corner 21 Rabe and Biccadd Street, Polokwane |
| 109 | LEDET | Tel: 015 293 8300 Fax: 015 293 8319 Website: www.limpopo.gov.za | Department of Economic Development, Environment & Tourism , 90 Bok Street, POLOKWANE and all SCM Advice Centres | Deposited in the bid box located in the main entrance of Evridiki Towers, 19 Biccadd Street, Polokwane |
| 110 | LDPW & WODP | Tel: 015 284 7000 Fax: 015 284 7031 Website: www.limpopo.gov.za | Department of Public Works, Roads and Infrastructure ; Towers, 43 Church Street, POLOKWANE and all Provincial Treasury Tender Advice Centres | Deposited in the bid box located at Corner Blaawberg and River Street Ladanna Polokwane 0699 Private Bag X9490 Polokwane 0700 |
| 111 | ACDP | Tel: 015 294 3000/30/60/90/20 Fax: 015 294 4506 Website: www.limpopo.gov.za | Department of Agriculture , Temo Towers, 69 Biccadd Street, POLOKWANE and all Provincial Treasury Tender Advice Centres | Deposited in the bid box located in the main entrance of AgriVillage, 69 Biccadd Street, Polokwane |

LIMPOPO PROVINCIAL TENDER BULLETIN NO 30 OF 2017/18 FY, 03 November 2017

ANNEXURE 2: ADDRESS LIST AND CONTACT DETAILS: LIMPOPO PUBLIC ENTITIES

| UNIQUE REF. NO. | BID DOCUMENT REFERENCE | CONTACT DETAILS | DOCUMENTS SOLD AT: | DOCUMENTS DEPOSITED AT |
|-----------------|------------------------|--|---|---|
| 112 | RFB: LIMP | Tel: 015 293 3621 Fax: 015 293 3660 Website: www.golimpopo.co | State Information Technology Agency (SITA) Limpopo Office, Moolman Building, 27 Market Street, POLOKWANE, 0699 | Bid box located in the Main Entrance of Moolman Building, 27 Market Street, Polokwane |
| 113 | LTA | Tel: 015 293 3600 Fax: 015 293 3655 Website: www.golimpopo.com | Limpopo Tourism Agency , ERF 92/688, Portion 2 Southern Gateway, Ext 4, N1 Main Road, Polokwane 0699 | Bid box located in the offices ERF 92/688, Portion 2 Southern Gateway, Ext 4, N1 Main Road, Polokwane 0699 |
| 114 | LGB | Tel: 015 295 5581 Fax: 015 295 3566 Website: www.lgb.org | Limpopo Gambling Board , 22 Schoeman Street, POLOKWANE, from 08H30 to 16H00 | Bid box located in the main entrance, ground floor, 22 Schoeman Street, Polokwane |
| 115 | LEDA | Tel: 015 633 4700 Fax: 015 633 4854 Website: www.leda.co.za | Limpopo Economic Development Agency Enterprise Development Finance, Main Road Lebowakgomo | Bid box located in the main entrance, Enterprise Development Finance, Main Road Lebowakgomo |
| 116 | RAL | Tel: 015 284 4600 Fax: 015 284 4701 Website: www.ral.co.za | Road Agency Limpopo (RAL) , RAL Towers, 26 Rabe Street, POLOKWANE, 0700 | Bid box located in the entrance foyer (ground floor) of RAL Towers, at 26 Rabe Street, Polokwane |
| 117 | GAAL | Tel: 015 288 0122 Fax: 015 288 0346 Website: www.gaal.co.za | Gateway Airports Authority Limited , N1 Road to Louis Trichardt, Army Base, POLOKWANE International Airport, Polokwane, 0700 | Bid box located in the main entrance, ground floor of administration building, Polokwane International Airport, Army Base |
| 118 | VIVET | Tel: 015 963 3156 Fax: 015 963 3154 Website: www.fetcol@mweb.co.za | Vhembe FET College , Stand No. 203, Unit A, Sibasa, 0970, Limpopo Province | Vhembe Fet College, Central Office, Private Bag X2136, SIBASA 0970 |
| 119 | WTVET | Tel: 015 491 8581/8602 Fax: 015 491 8579 Website: www.procurement@waterbergcollege.co.za | Waterberg FET College , Central Office, 36 Hooge Street Street, Mokopane, 0600 | Waterberg FET College , Central Office, 36 Hooge Street Street, Mokopane, Private Bag x 2449, Mokopane 0600 |

LIMPOPO PROVINCIAL TENDER BULLETIN NO 30 OF 2017/18 FY, 03 November 2017

ANNEXURE 3: ADDRESS LIST AND CONTACT DETAILS: PROVINCIAL TREASURY TENDER ADVICE CENTRES

(Tender bulletins and bid documents are obtainable from the following Centers):

| PROVINCIAL TREASURY SUPPLY CHAIN MANAGEMENT ADVICE CENTRES | |
|---|---|
| <p>HEAD OFFICE</p> <p>Provincial Supply Chain Management Office 56 – 58 Paul Kruger Street POLOKWANE Private Bag x9494 POLOKWANE, 0700 Tel No. (015) 291 8400</p> <p>Contact: Ms. M.BRakubu @ Tel: 015 291 8717/6</p> | <p>Capricorn SCM Advice Centre</p> <p>Limpopo Provincial Treasury 56-58 Paul Kruger Street Private Bag x9494 POLOKWANE, 0700 Tel No. (015) 291 8400</p> <p>Contact Person: Ms. M.M. Masindi</p> |
| <p>Vhembe SCM Advice Centre</p> <p>Limpopo Provincial Treasury Government Building Complex BLOCK E GROUND FLOOR THOHOYANDOU, VENDA Tel: (015) 962 1752 Fax: (015) 962 1282</p> <p>Contact Person: Ms. A Manena</p> | <p>Mopani SCM Advice Centre</p> <p>Limpopo Provincial Treasury Private Bag X 1973 GIYANI, 0826 Tel: (015) 812 0149 Fax: 086 219 7905</p> <p>Contact Person: Mr. M. B. Mbedzi</p> |
| <p>Waterberg SCM Advice Centre</p> <p>Limpopo Provincial Treasury 98 Nelson Mandela Street Decimale Building MODIMOLLE Tel: (014) 717 5837 Fax: (014) 717 5670</p> <p>Contact Person: Mr. P.E. Mogoroga</p> | <p>Sekhukhune SCM Advice Centre</p> <p>Limpopo Provincial Treasury Lefa Centre, Schoonoord Road JANE FURSE Tel: (013) 265 1344 Fax: (013) 265 1354</p> <p>Contact Person: Mr. M. S. Sehale</p> |

LIMPOPO PROVINCIAL TENDER BULLETIN NO 30 OF 2017/18 FY, 03 November 2017

ANNEXURE 4: ADDRESS LIST AND CONTACT DETAILS: SATELLITE OFFICES

(Tender bulletins are obtainable from the following centers)

| CAPRICORN | VHEMBE | MOPANI | WATERBERG | SEKHUKHUNE |
|-----------|--------|--------|---|------------|
| | | | Libsa Thabazimbi: No.08 Riet Bok Street Tel. No. (014) 772 2437 | |
| | | | Libsa Lephale No. 3A Venter Street Tel. No. (014) 763 2834 | |

Supplier Self-Registration Process

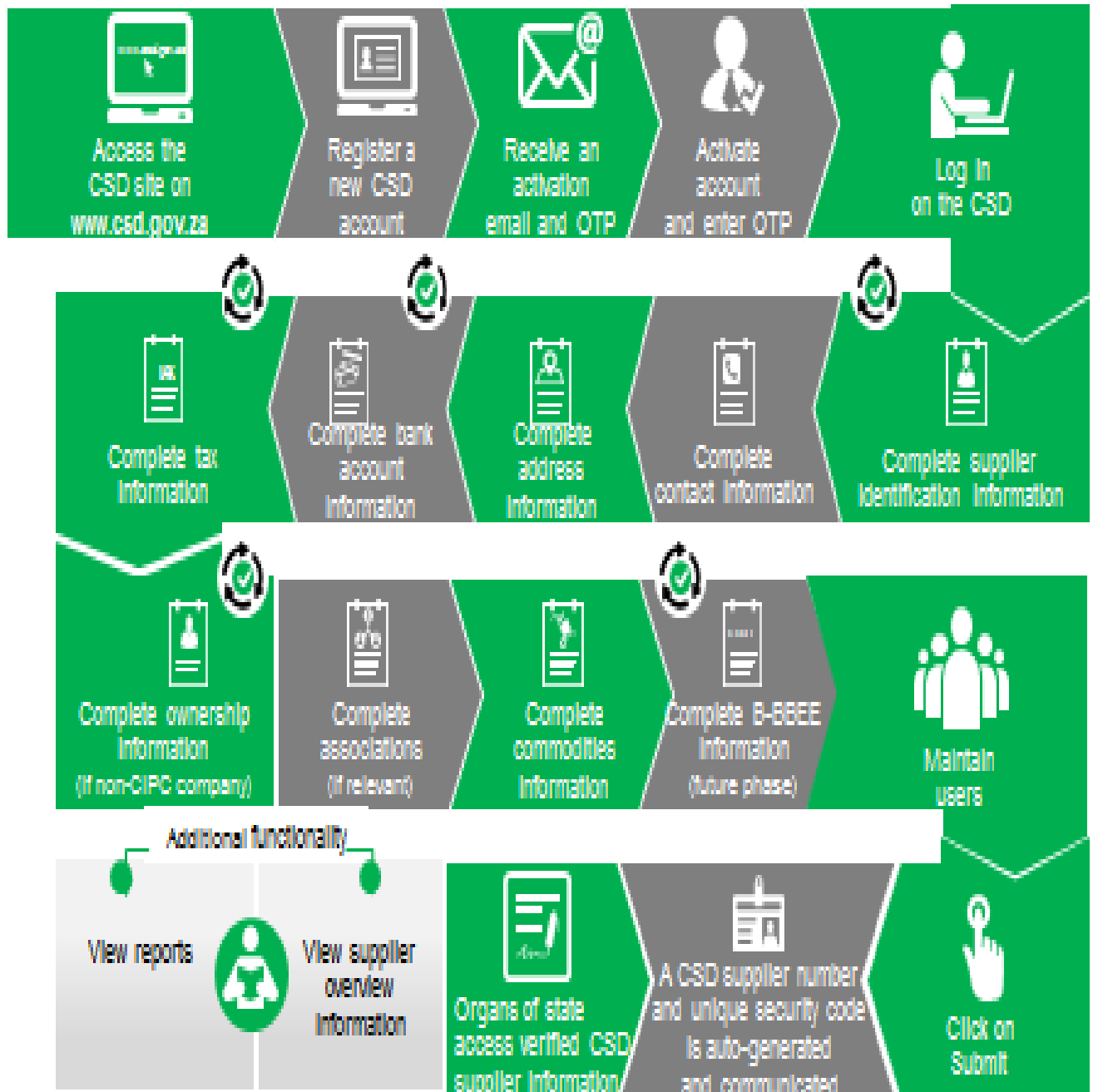

Auto verification of supplier information with SARS, GIPC etc